

Plan f. ein Einfamilienhaus M. 1:100

Bauherr: Anton u. Christine Gspurning wohnh. in Bärnbach Nr. 518

~ Nordwesten

~ Südwesten

Schnitt A-B

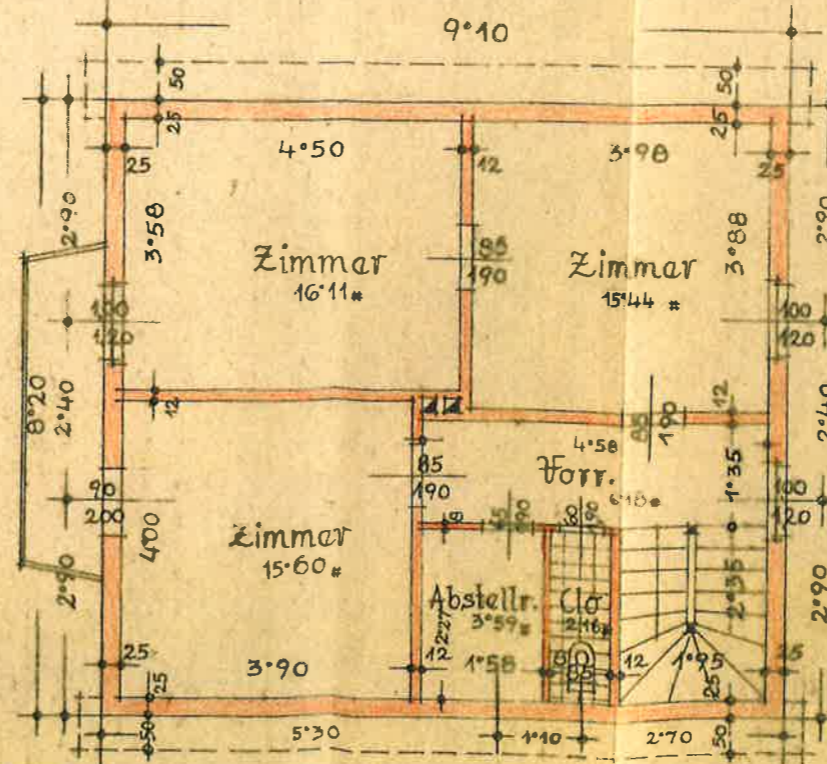
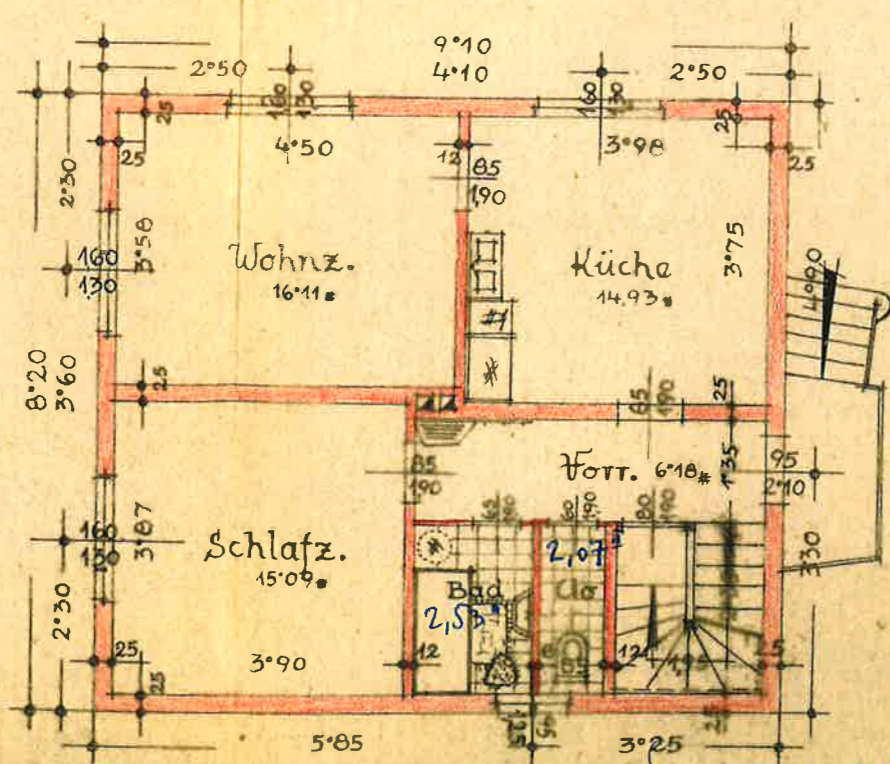
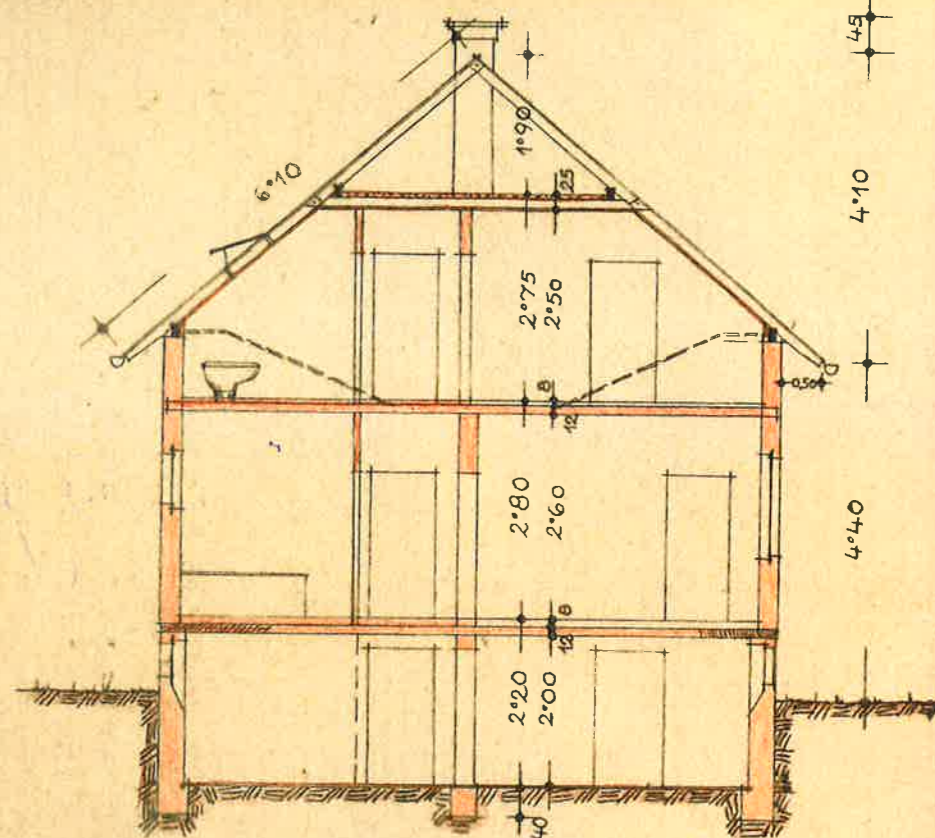
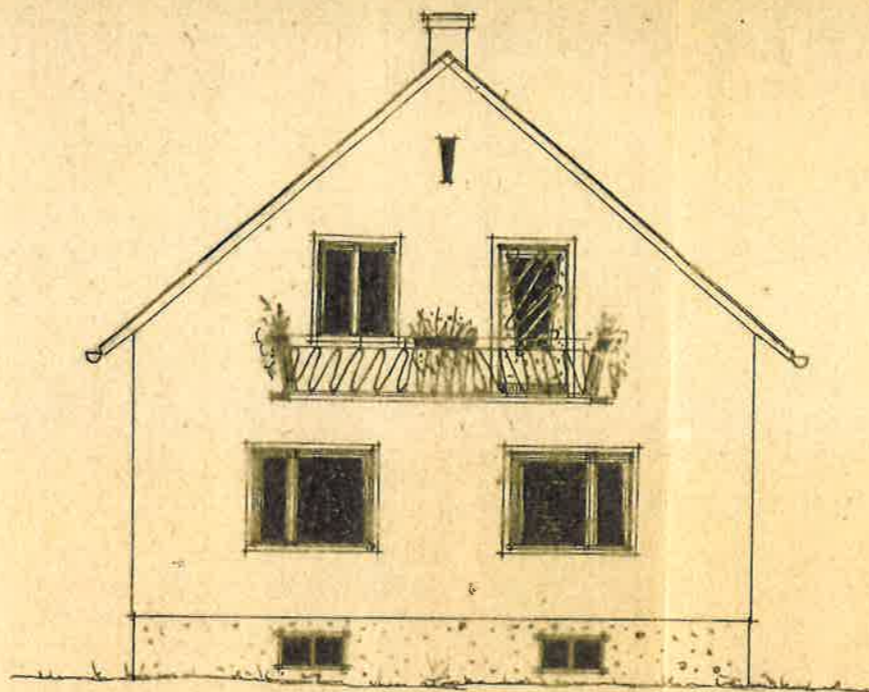
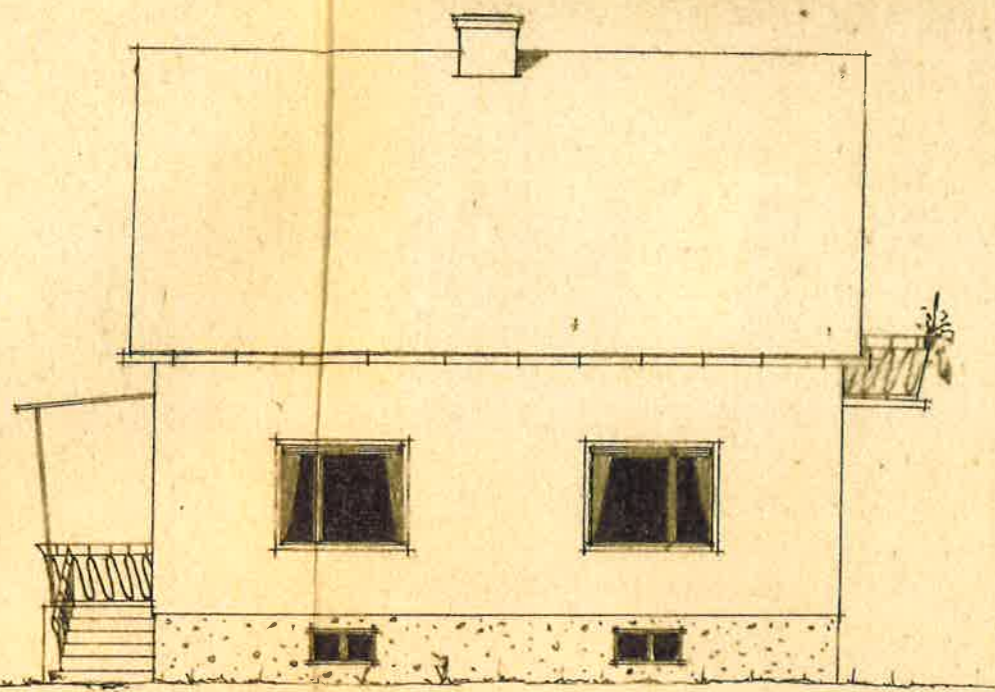

Lageplan 1:2880
KG. Bärnbach

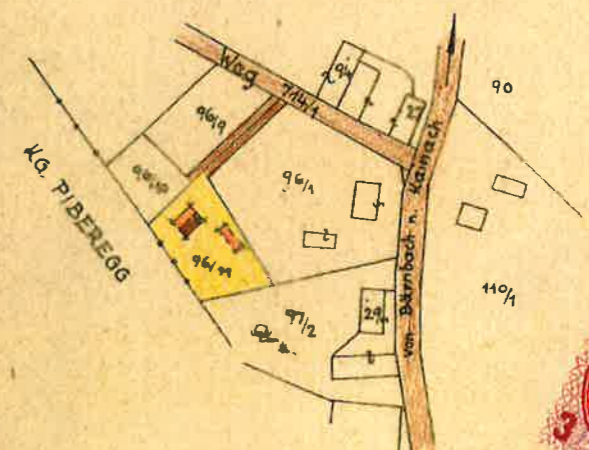

Verbaut Fläche 74.62 m²

Personenanzahl 4
Raumfläche 100.74

Mooskirchen, d. 14. IV. 1961

Johann Trost
gepr. Maurermeister
Mooskirchen 21

