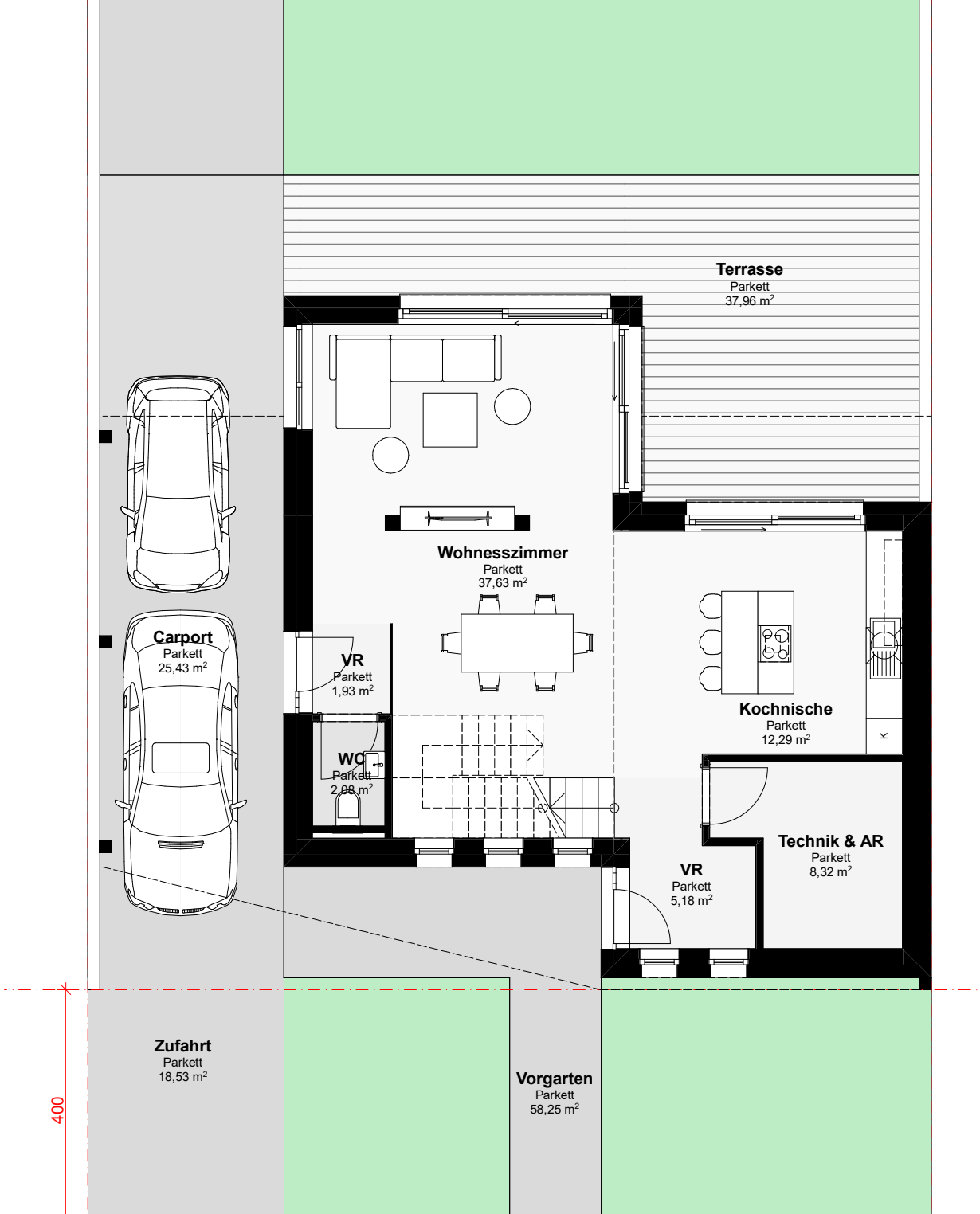
Terrasse
Parkett
37,96 m²
Wohnesszimmer
Parkett
37,63 m²
Carport
Parkett
25,43 m²
VR
Parkett
1,93 m²
WC
Parkett
2,08 m²
Kochnische
Parkett
12,29 m²
K
Technik & AR
Parkett
8,32 m²
VR
Parkett
5,18 m²
Zufahrt
Parkett
18,53 m²
Vorgarten
Parkett
58,25 m²
400

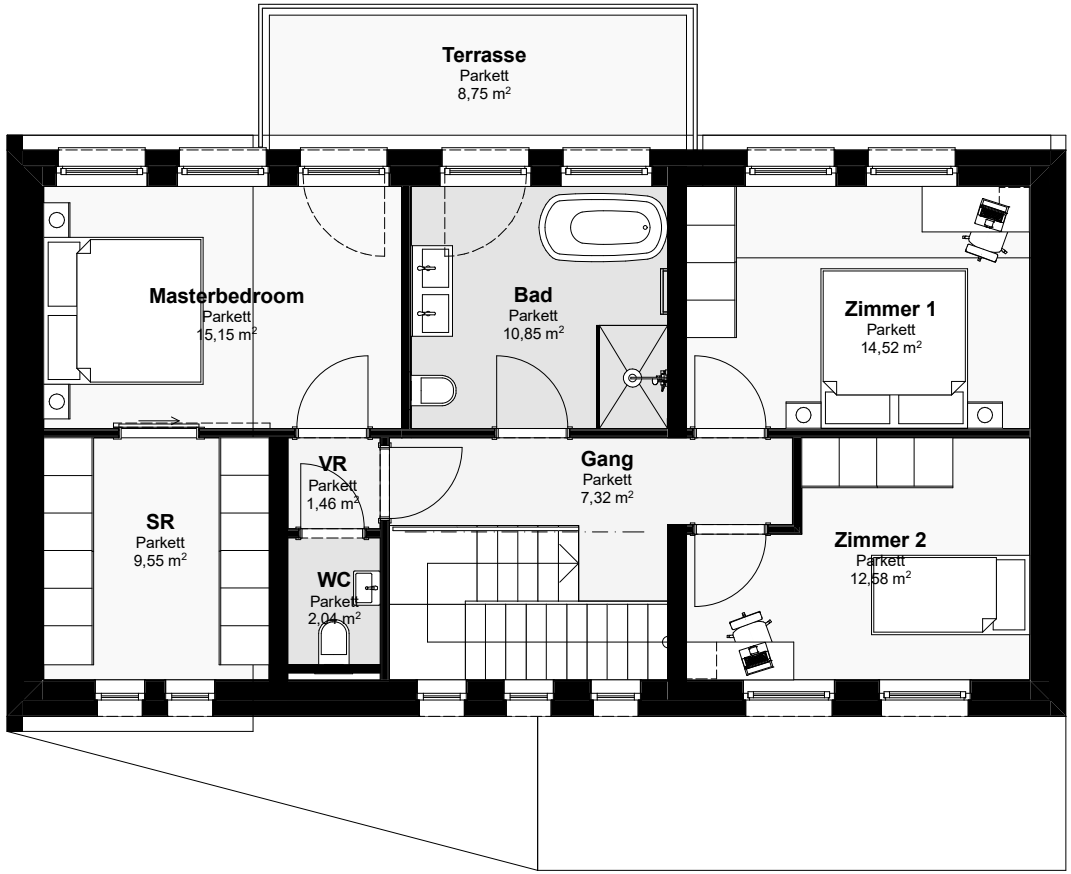
Terrasse
Parkett
8,75 m²
Masterbedroom
Parkett
15,15 m²
Bad
Parkett
10,85 m²
Zimmer 1
Parkett
14,52 m²
SR
Parkett
9,55 m²
VR
Parkett
1,46 m²
WC
Parkett
2,04 m²
Gang
Parkett
7,32 m²
Zimmer 2
Parkett
12,58 m²