

EINFAMILIENHAUS FÜR HERRN RICHARD
U. FRAU FRIEDERIKE AUINGER, WOHNH. IN
GMUNDEN, AM HOCHKOGL NR. 21, PARZ.
NR. 559/3 K.G. EIBENFELD GEM. OILSDORF.

MASSTAB - 1:100

LAGEPLAN - 1:100

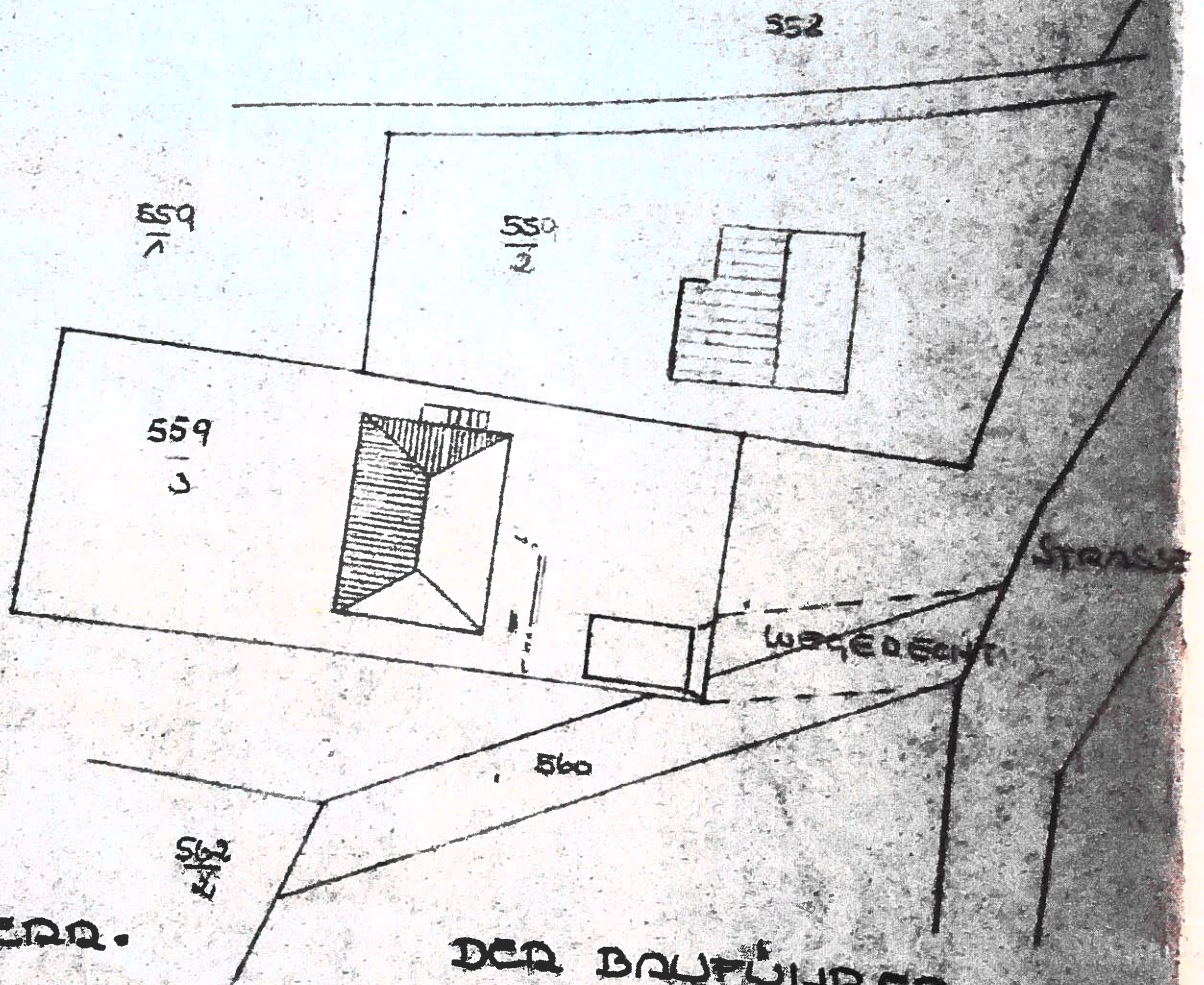

DER BAUFÜHRER.

Richard Auinger

DER BAUFÜHRER.

BAUMEISTER
ING. LEOPOLD HOLLER
4813 ALTMÜNSTER TEL 8234
#802 FILIALE EIBENFELD TEL 324

L. Holler

ALTMÜNSTER, AM 26. 2. 1964

ERDGESCHOSS -

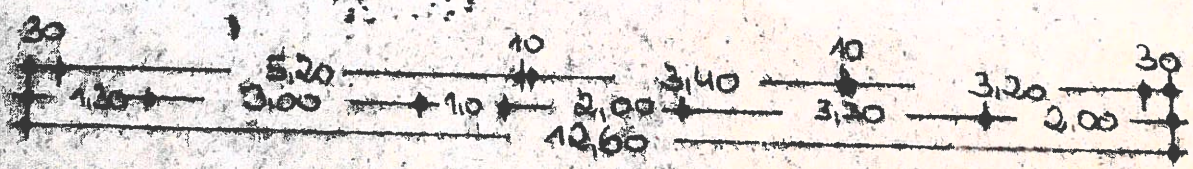
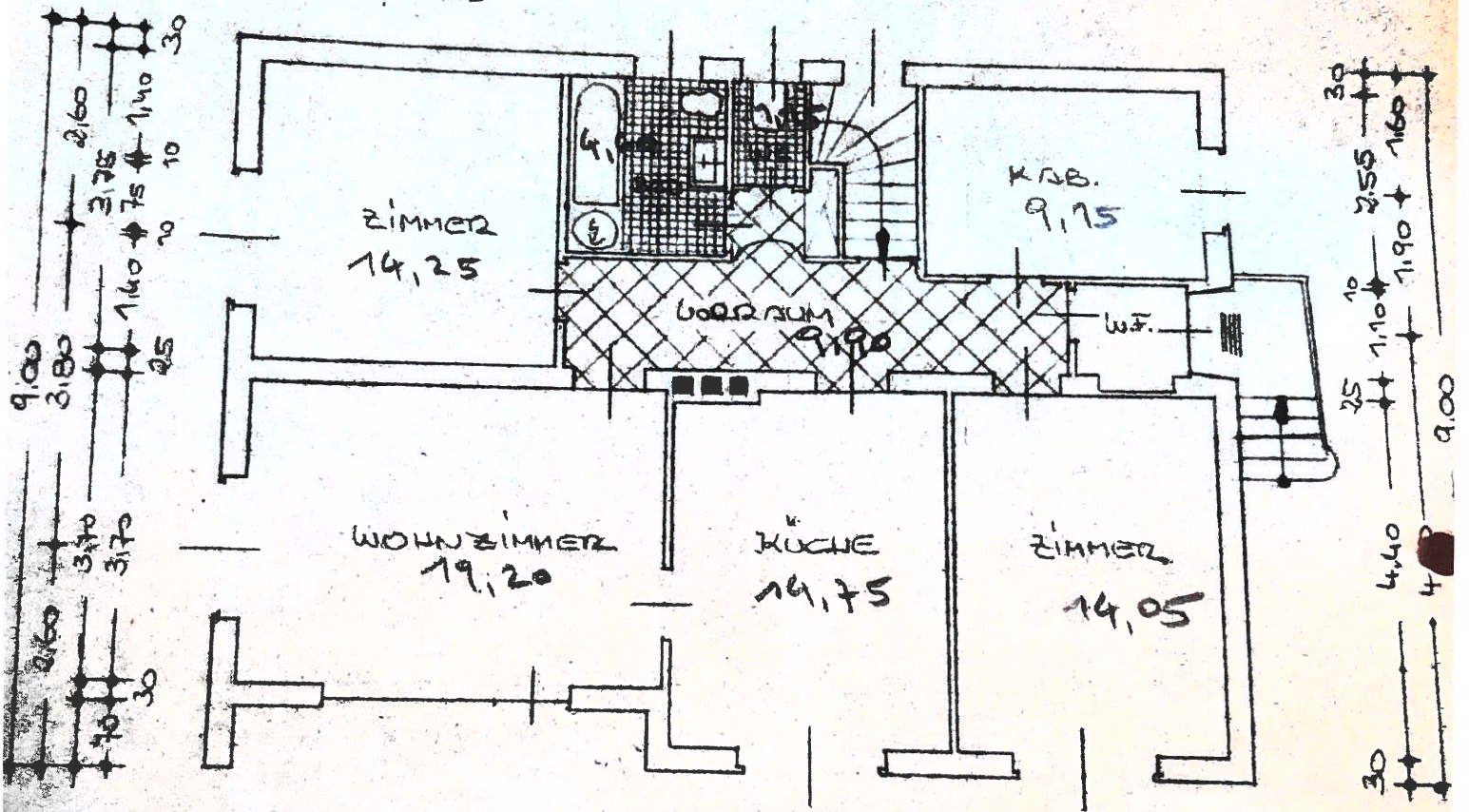
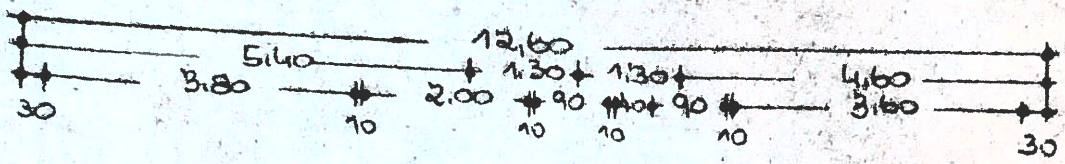

KELLERGEOSCHOSS.

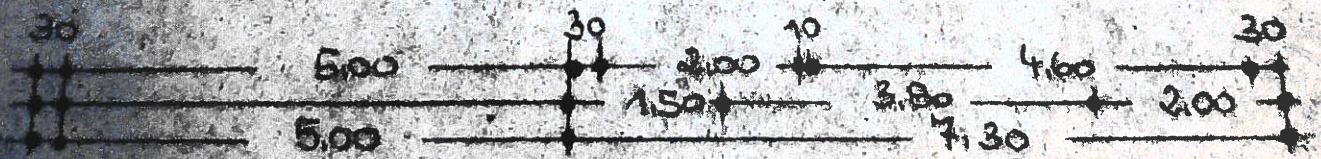
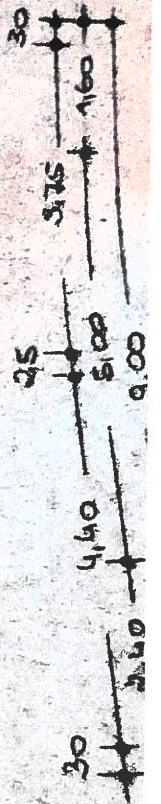
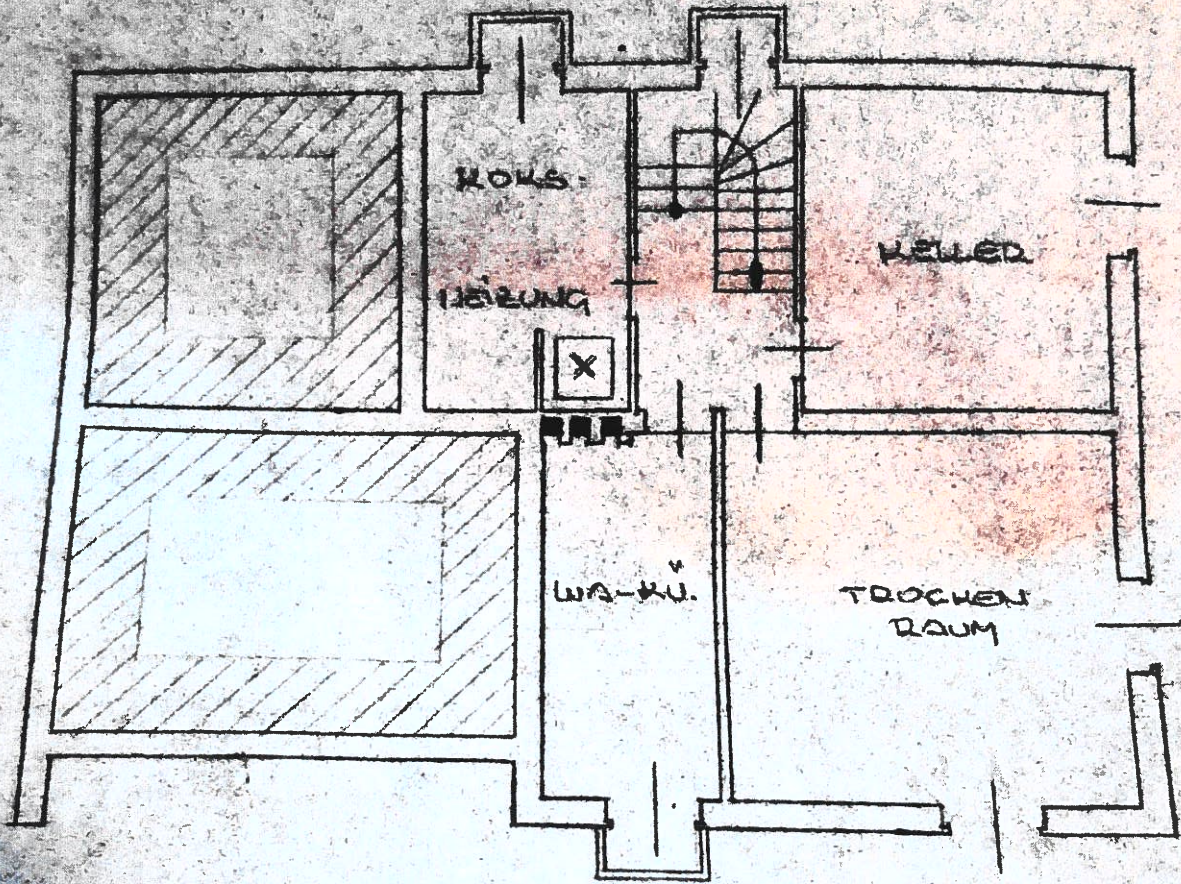
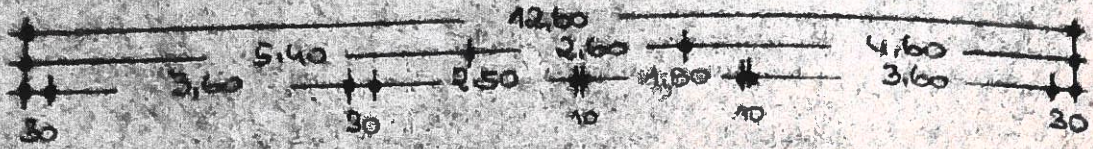

Unt. 2 - Haus - 487 m²
 Ges. 47 m²

SCIHNITT.

