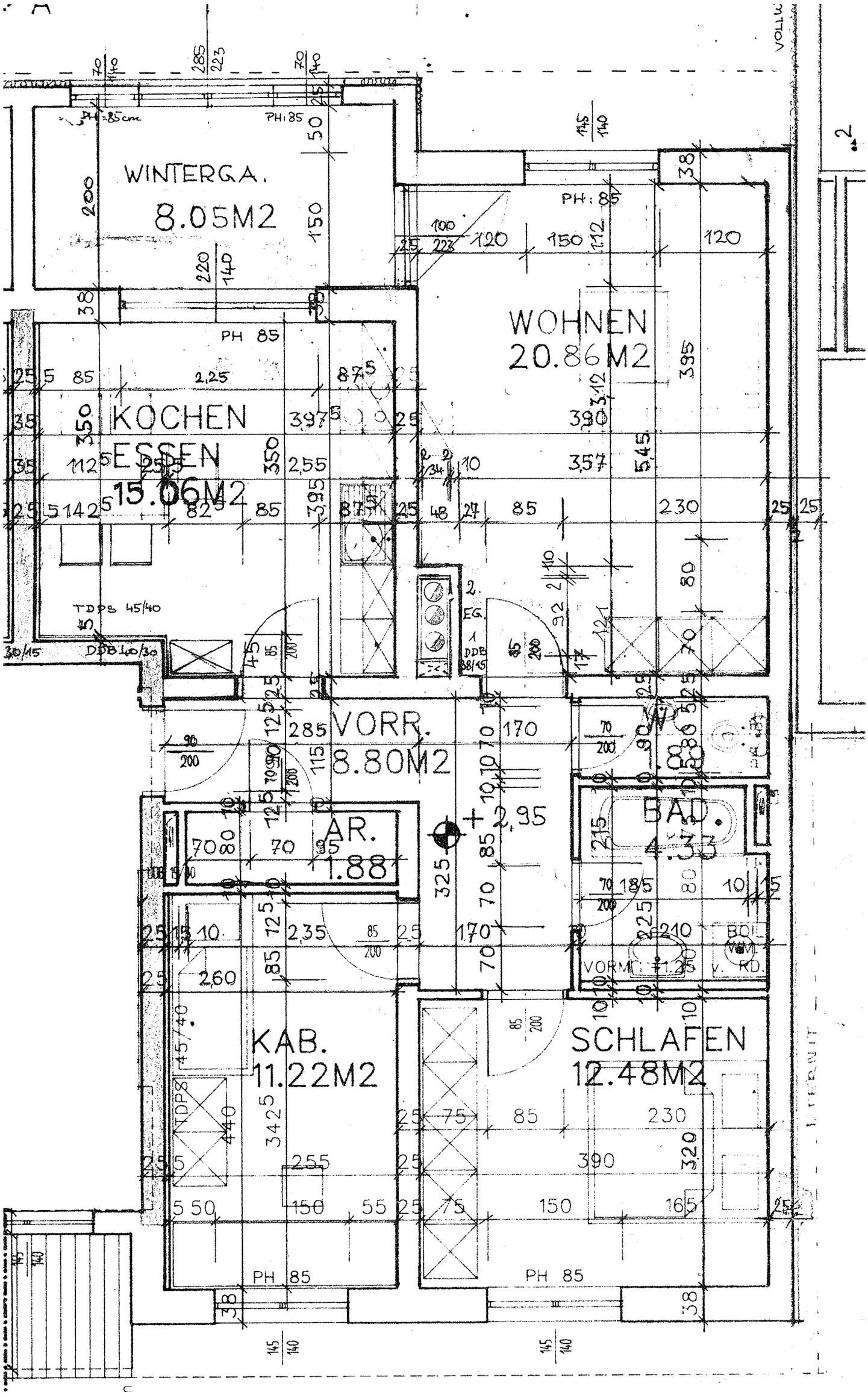
WINTERGA.
8.05M2
WOHNEN
20.86M2
KOCHEN
ESSEN
15.06M2
VORR.
8.80M2
AR.
1.88
BAD.
4.33
KAB.
11.22M2
SCHLAFEN
12.48M2
PH 85
TDPS 45/40
DDB 40/30
+2,95
VORM. +1.25 v. RD.