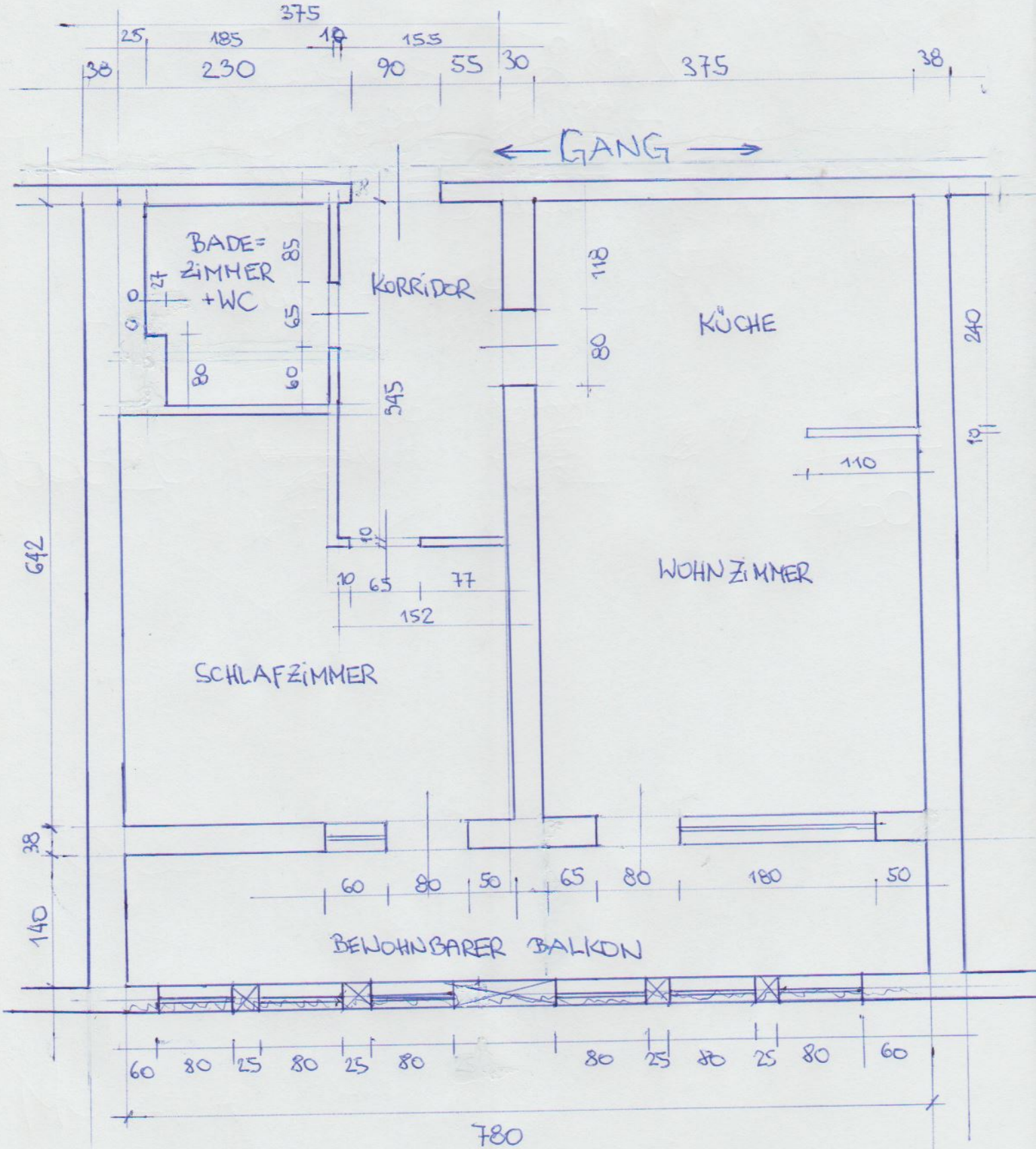GRUNDRISS WOHNUNG NR. 149