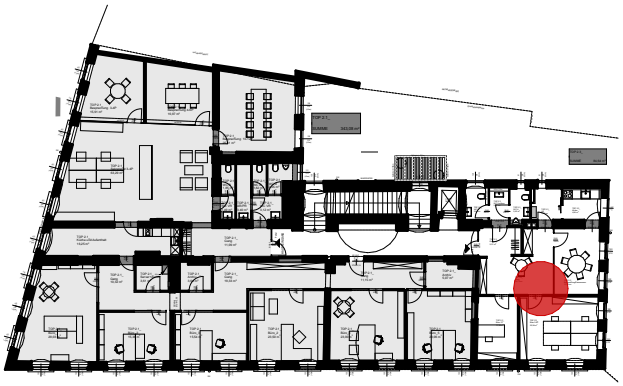

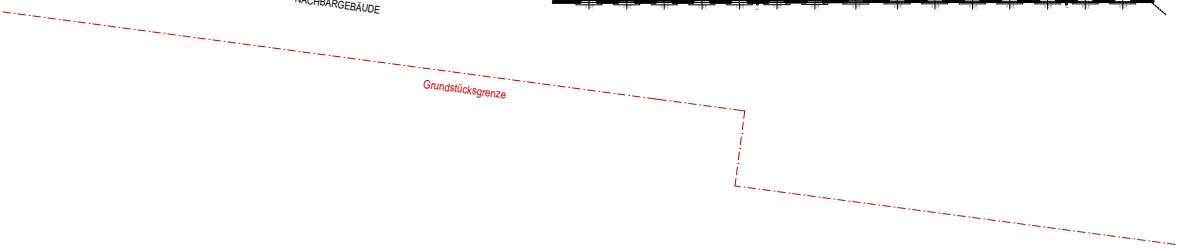

TOP 2.3_	
SUMME	84,64 m²

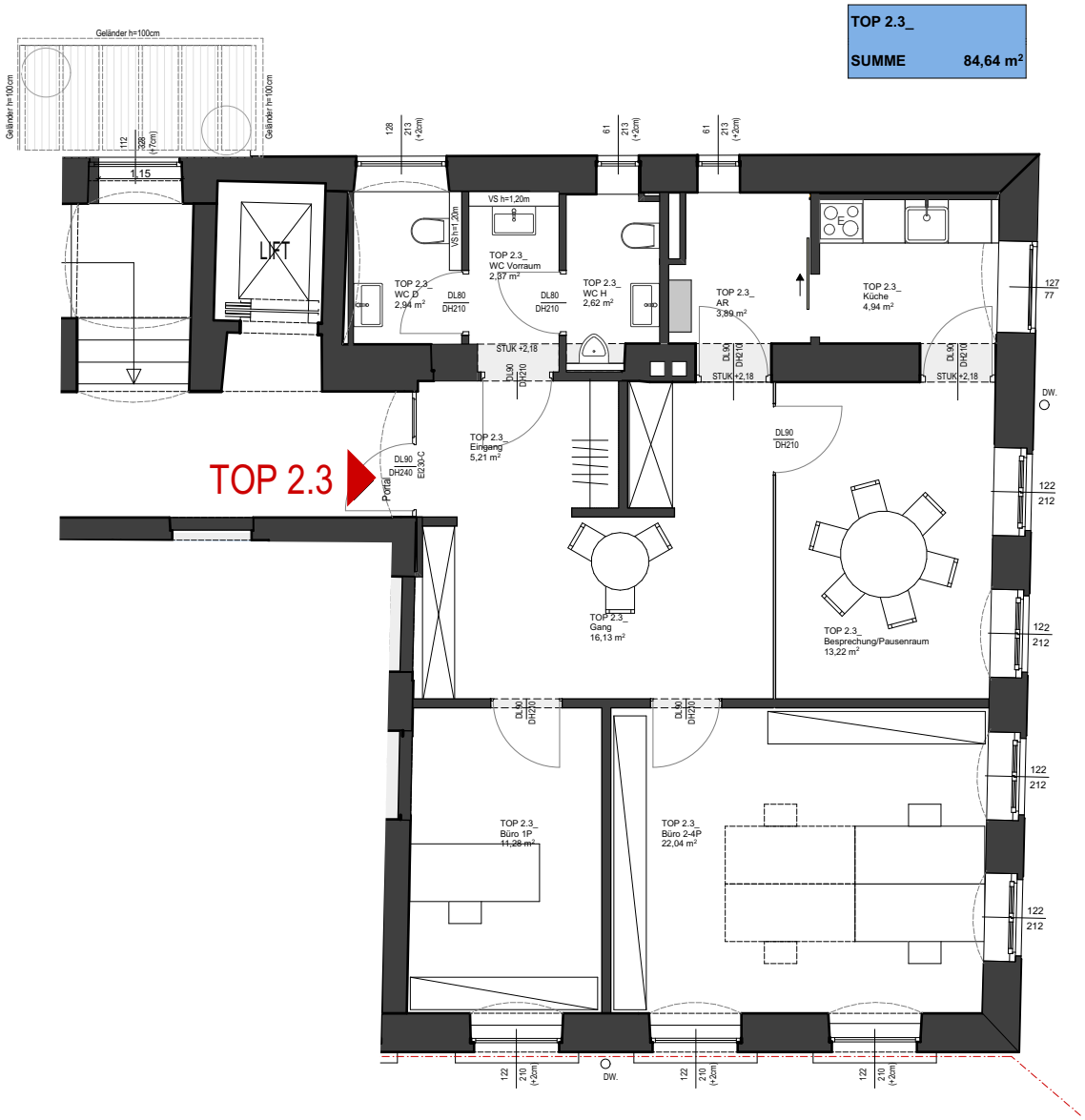

benesch, stögmüller architekten /

© 18.05.2022

@ 01.06.2023

2.Obergeschoss_TOP 2.3_ M1:100

Stadtbüros_Pfarrgasse 25, 4600 Wels