Hofgebäude total 323 m²

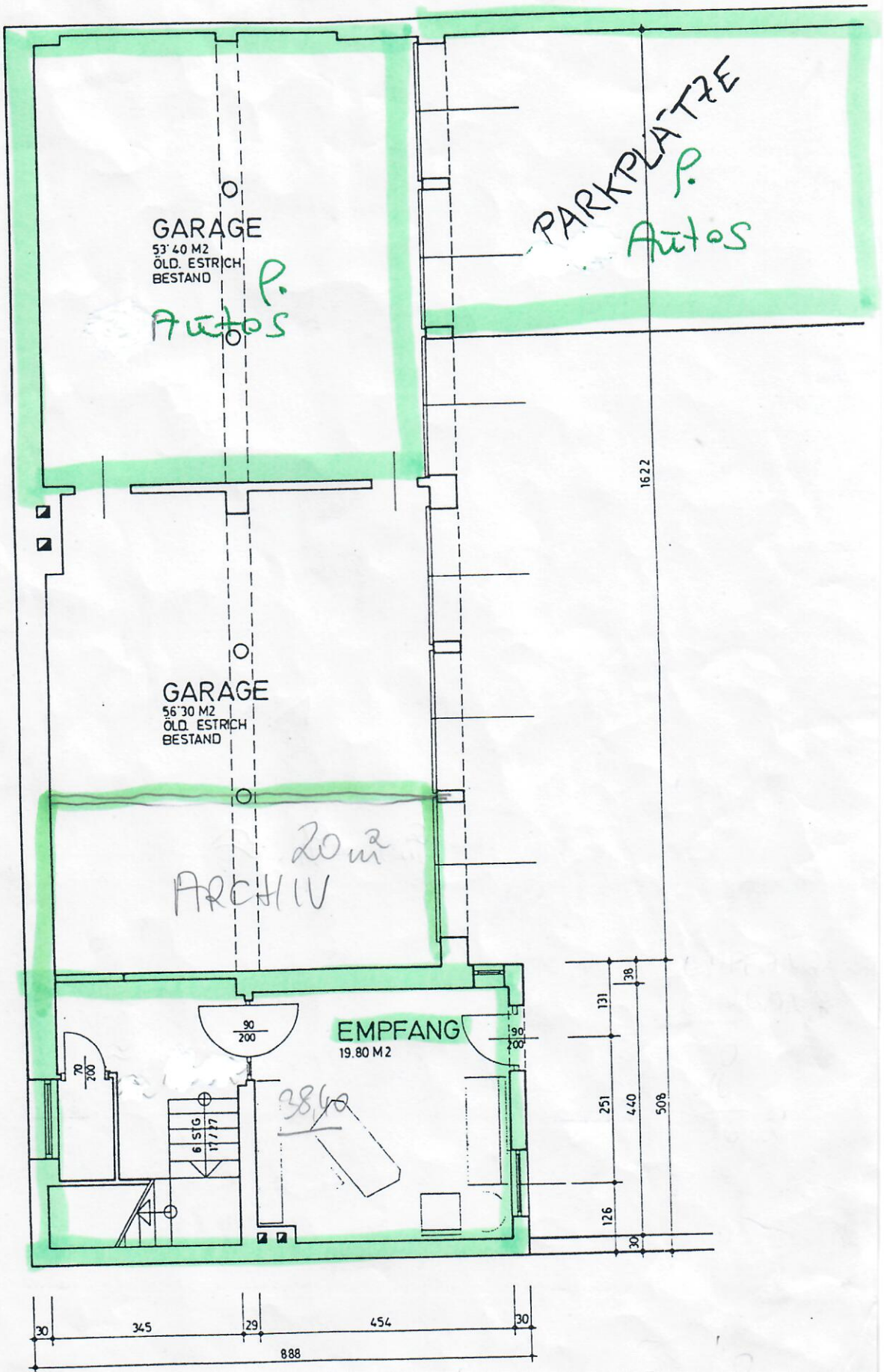

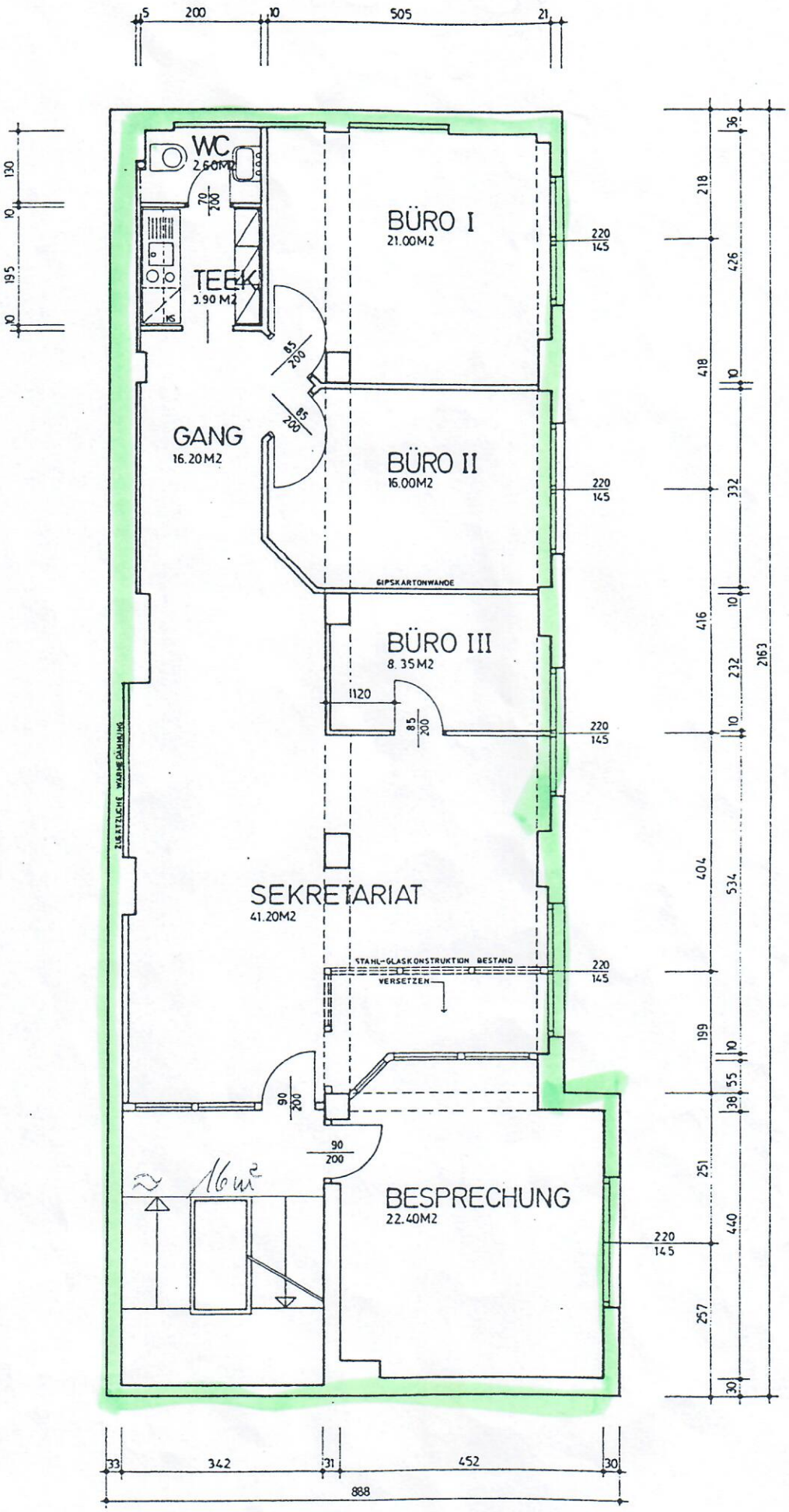
WC
2.60M2
TEEK
3.90 M2
BÜRO I
21.00M2
GANG
16.20M2
BÜRO II
16.00M2
GIPSKARTONWANDE
BÜRO III
8.35M2
ZUSÄTZLICHE WÄRMEDÄMMUNG
SEKRETARIAT
41.20M2
STAHL-GLASKONSTRUKTION BESTAND
VERSETZEN
BESPRECHUNG
22.40M2
16m²
888
2163