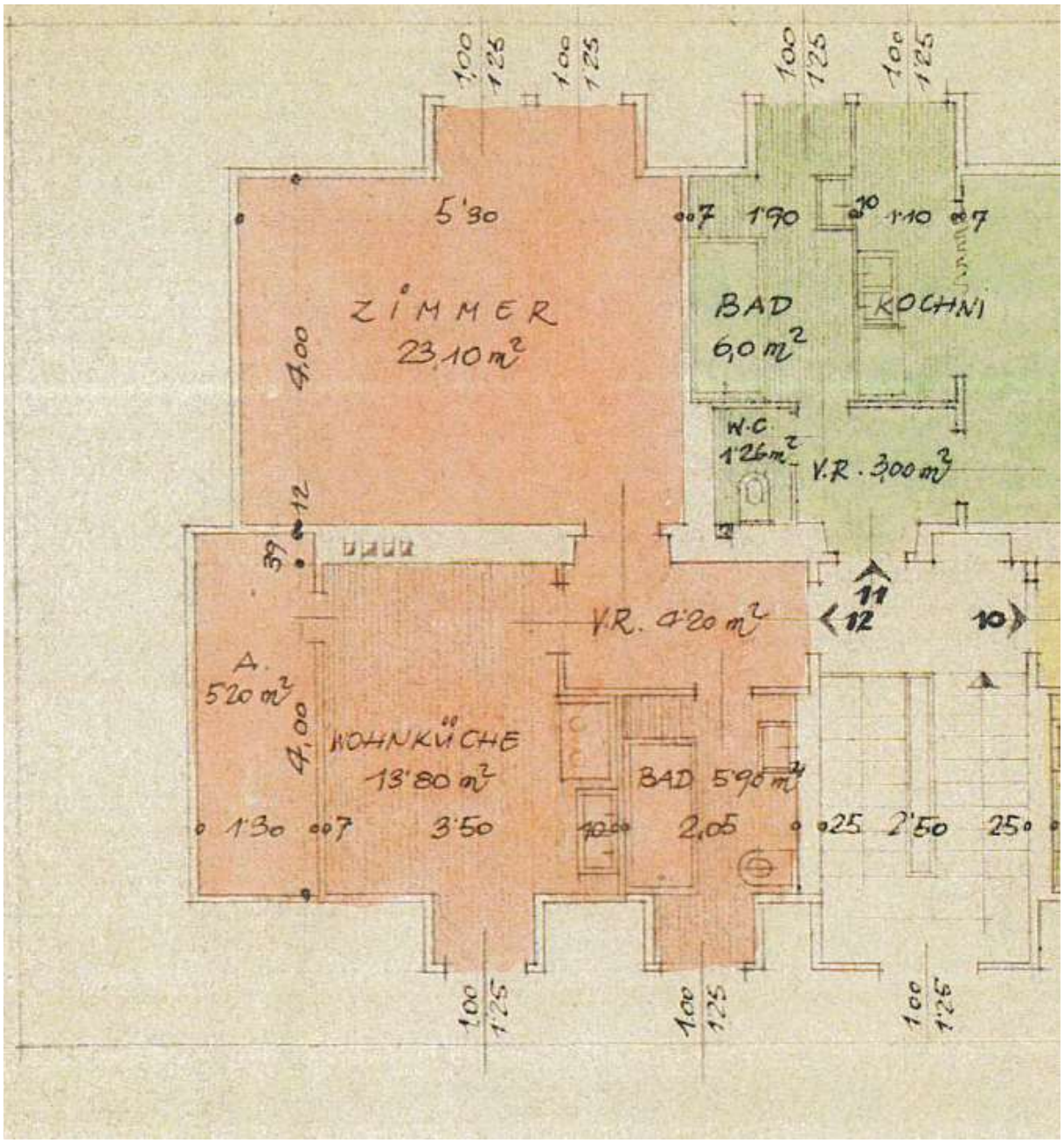
ZIMMER
23,10 m²
5'30
4,00
BAD
6,0 m²
KOCHNI
W.C
1'26 m²
V.R. 3,00 m²
V.R. 4'20 m²
A.
5'20 m²
KOHNKÜCHE
13'80 m²
BAD 5'90 m²
4,00
1'30
3'50
2,05
2'50
1,90
1,10
1,00
1,25