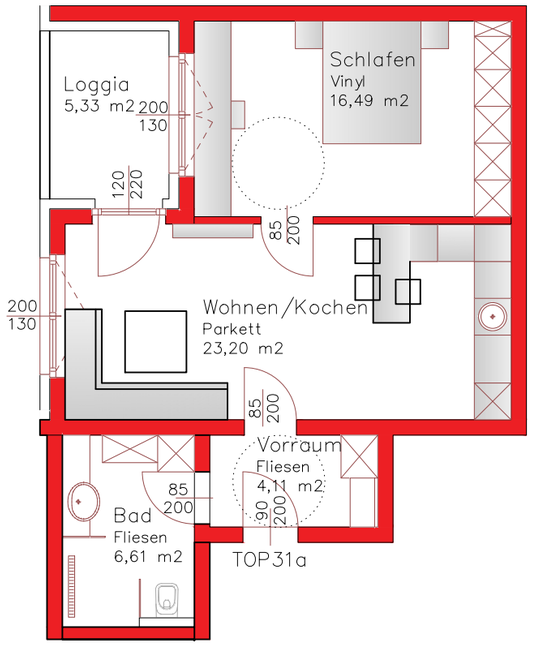

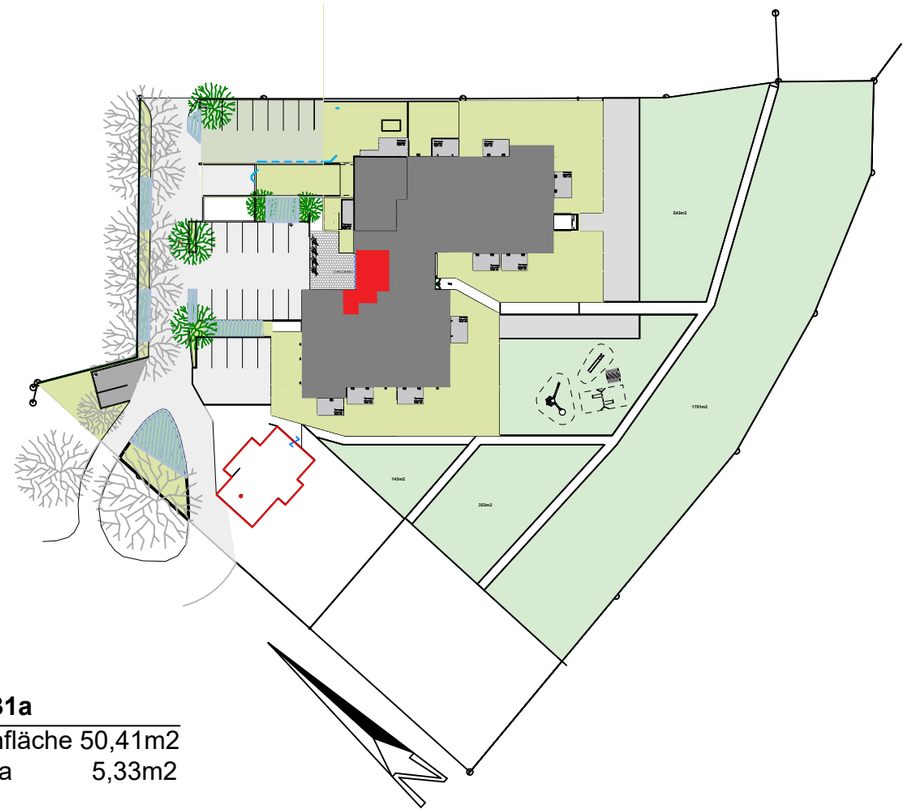

TOP31a

Wohnfläche	50,41m2
Loggia	5,33m2