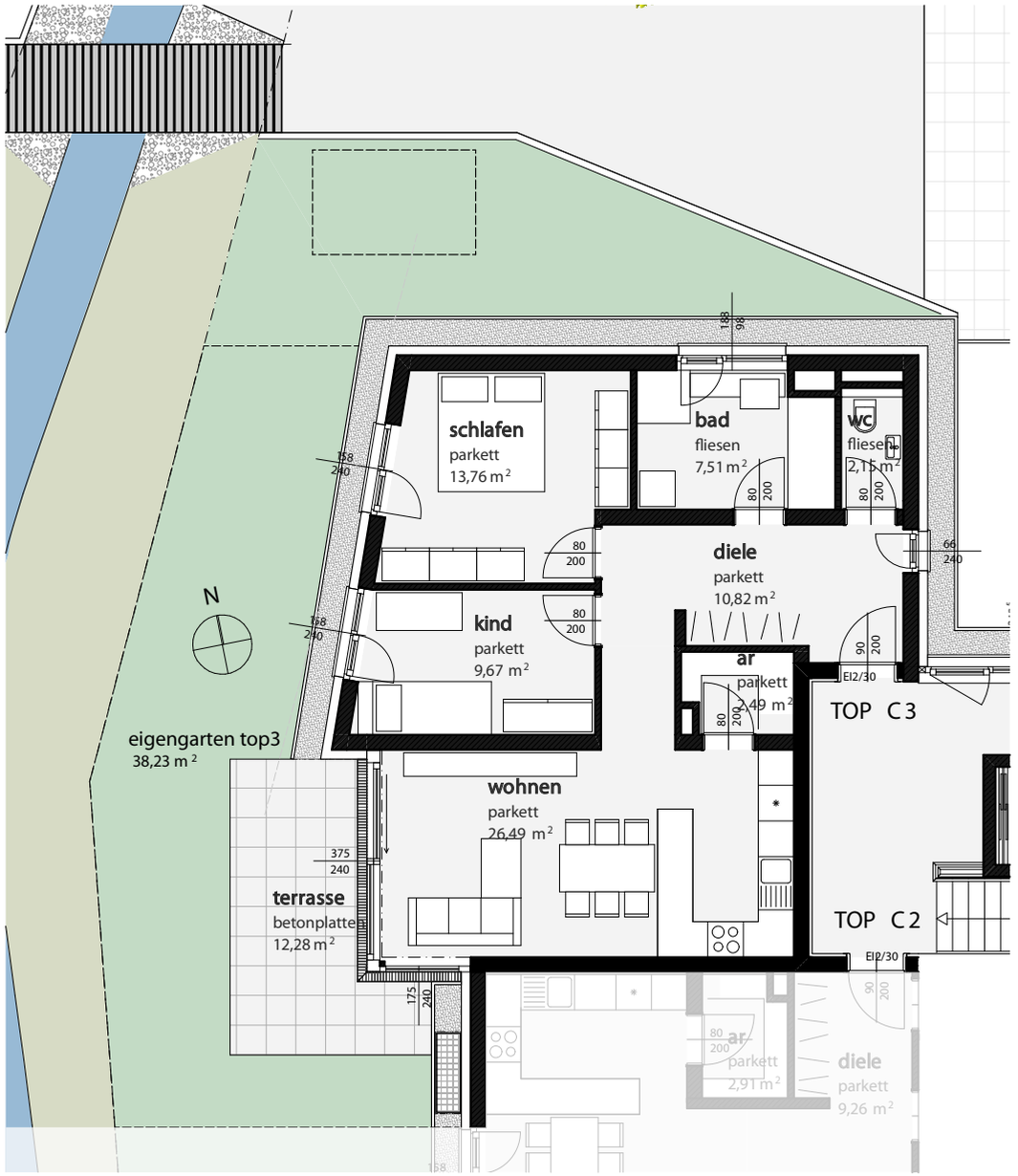
schlafen
parkett
13,76 m²
bad
fliesen
7,51 m²
WC
fliesen
2,15 m²
diele
parkett
10,82 m²
kind
parkett
9,67 m²
ar
parkett
2,49 m²
EI2/30
TOP C3
TOP C2
EI2/30
wohnen
parkett
26,49 m²
terrasse
betonplatten
12,28 m²
eigengarten top3
38,23 m²
N
ar
parkett
2,91 m²
diele
parkett
9,26 m²