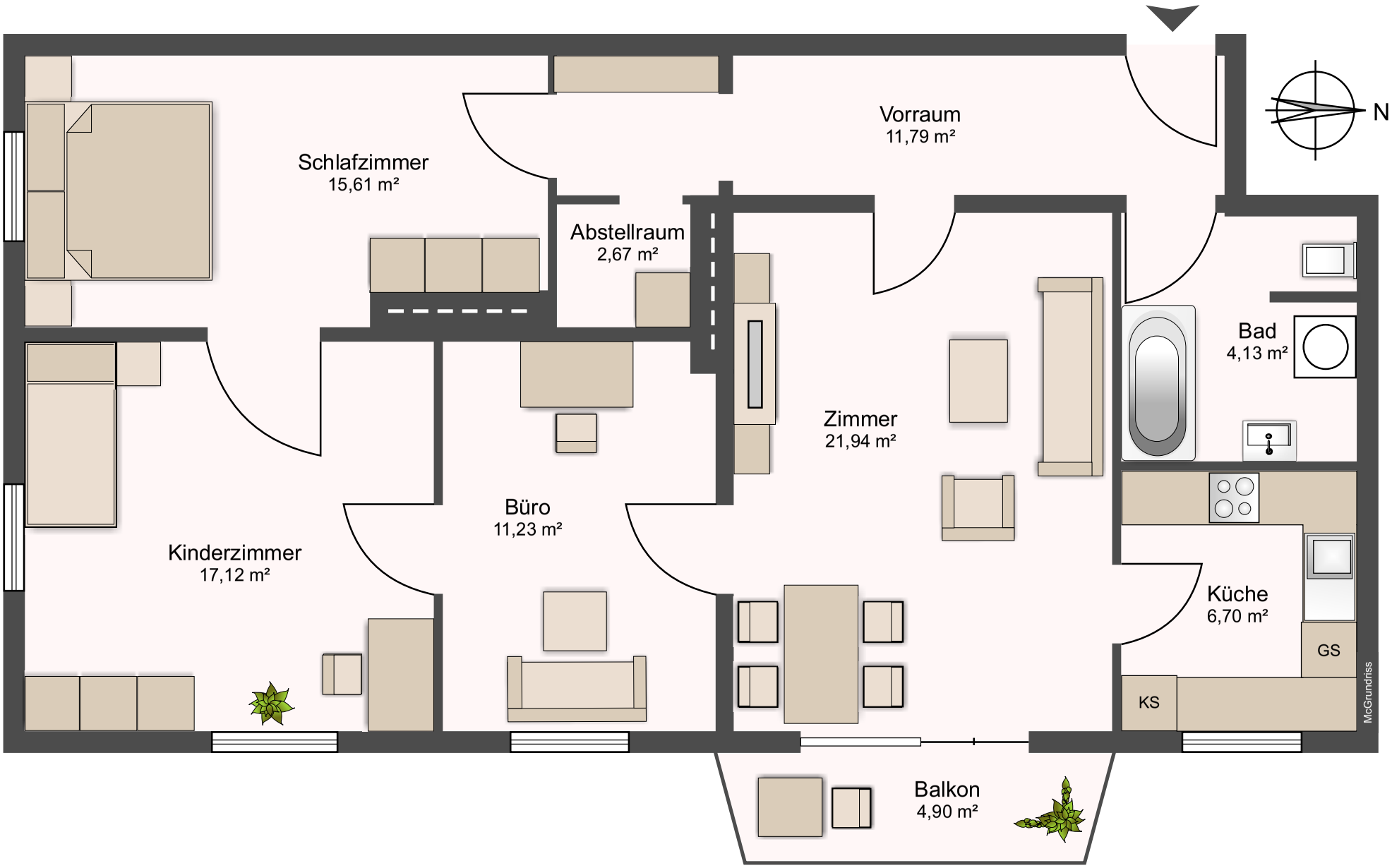
Schlafzimmer
15,61 m²
Vorraum
11,79 m²
N
Abstellraum
2,67 m²
Bad
4,13 m²
Zimmer
21,94 m²
Büro
11,23 m²
Kinderzimmer
17,12 m²
Küche
6,70 m²
GS
KS
Balkon
4,90 m²
McGrundriss